

EXECUTIVE SUMMARY REPORT

GRANT REGIONAL HEALTH CENTER – EXPANSION & RENOVATION

January 2nd, 2018

What's New?

The project team has successfully made it into the new year – which means it's 2018 already! With the very busy last few weeks of 2017, the team was able to turn over multiple spaces to Grant Regional Health Center for use. There is officially an ambulance garage open and ready for use, along with a new Emergency Department that includes a brand new Trauma Room. The existing Trauma Rooms are now undergoing some system upgrades and will soon be completely open for use as well. The new Clinic / Med Surge addition has a floor, and will soon have walls! Coming up in the weeks ahead the new Imaging Suite will undergo some big changes and will be on it's way to being used this spring. Be sure to watch for changes in construction barriers and doors in the upcoming months as the phasing inside changes around.

The Past Weeks

- Concrete pours for the slab-on-grade and slab-on-deck areas
- Turnover of the Emergency Department and Ambulance Garage
- Owner move in down in the Education Area, and the new Emergency Department
- Scaffolding for temporary heat installed for the field workers

Coming Up in the Weeks Ahead

- Wall installation for the new addition portion of GRHC
- Turnover of the Trauma Rooms after system upgrades



A view of one of the Exam Rooms in the Emergency Department!

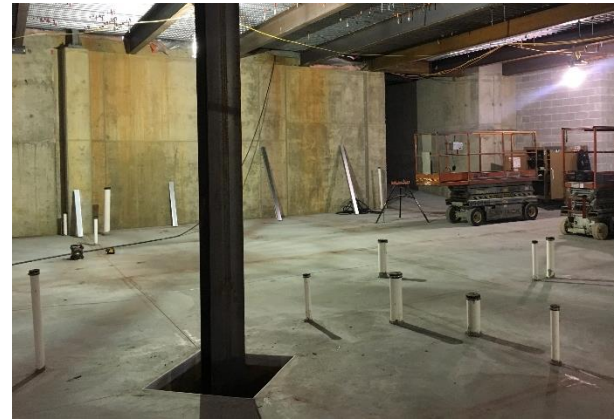

The lower level of the new addition showing the new concrete slab on grade, and the foundation walls.



The concrete floor for the upper level of the new addition has been poured and will soon be enclosed with plastic as the areas shown to the right are.



All of the plastic shown on the exterior of the structure is used to provide heat to the workers in order to put walls up and enclose the building.



Did you know? January is on average the coldest month of the year in the Northern Hemisphere, and the warmest month of the year in the Southern Hemisphere?

EXECUTIVE SUMMARY REPORT

GRANT REGIONAL HEALTH CENTER – EXPANSION & RENOVATION

January 2nd, 2018



A view of the exit door of the ambulance garage that was recently open.



New casework and equipment installed in the brand new Trauma Room in the Emergency Department.



A view of the existing ER Waiting Area that was changed around a bit, with new ceiling tiles and carpeting! The door shown goes to the family room, which used to be a window to the exterior.



A view of the existing admin wing (to the left) and what will be the new corridor to the upper level of the addition.

EXECUTIVE SUMMARY REPORT

GRANT REGIONAL HEALTH CENTER – EXPANSION & RENOVATION

January 2nd, 2018



The old Business Office exterior walls are being demolished in order to tie in the new Imaging Area rooms.



A field crew works to fireproof the steel beams added in the new addition.



A view of the steel that is in place, along with the new main entrance structure. You can see the snow on the ground as well which does not stop the field from getting their work done!